

2025 Career Fair Workshop

Priscila Paez and Tara Spinos
Screen and Capture Team
Gulf of Mexico

GEOFORCE
T E X A S

the
human  energy
company®



Asking questions

1. Raise your hand at the top of the meeting, unmute and ask the question.

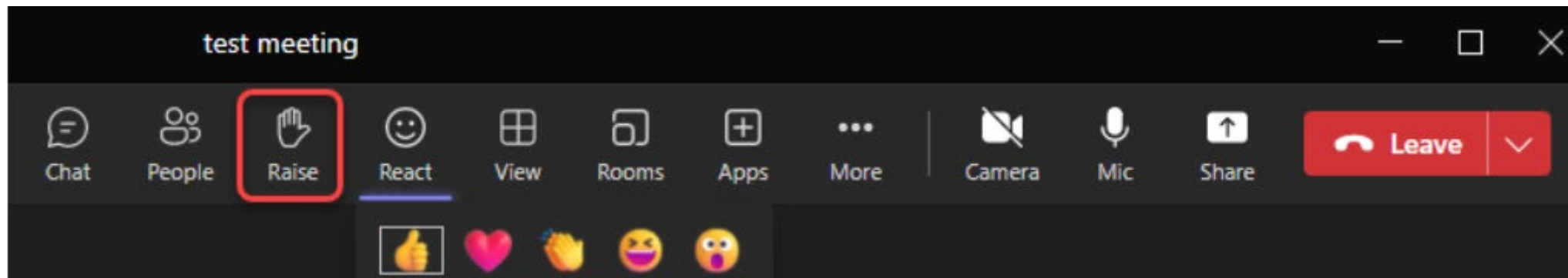

2. Or you can place questions in the chat, don't be shy!

Priscila Paez

Geoscience Technologist





Likes to solve problems
using predictive modeling/
spatial analytics

State and Private Forestry
Morgantown, WV Field Office
Biological Science Technician

Tara Spinosa

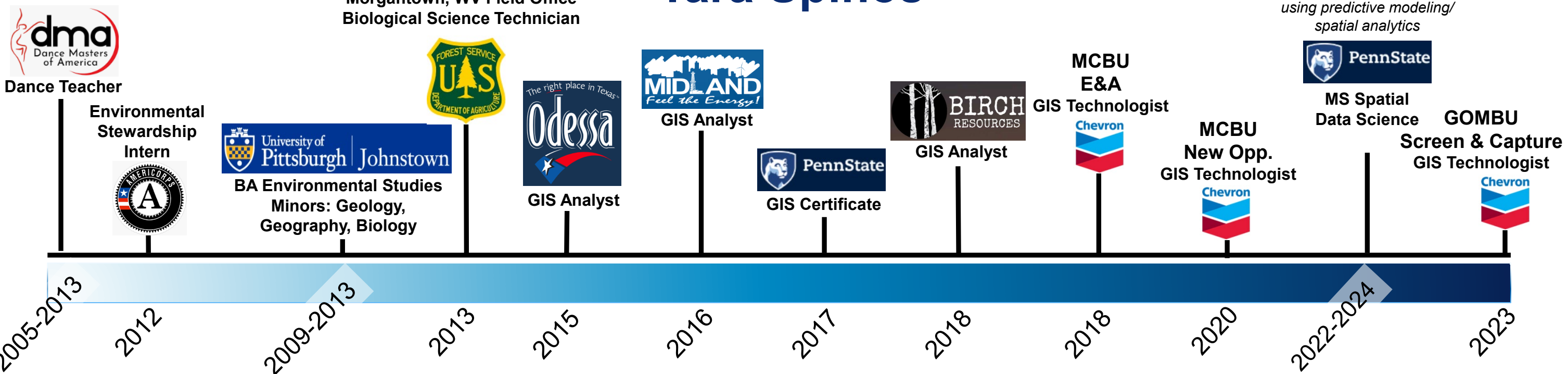

Personal Life

- From Windber, PA (1.5 hrs. SE of Pittsburgh)
- Enjoys dance and fitness
- Loves drive-in movie theatres, horror movies, concerts, 80's new wave music, getting lost in nature, traveling to new places, dive bars
- Has two food allergies (dairy and soy)

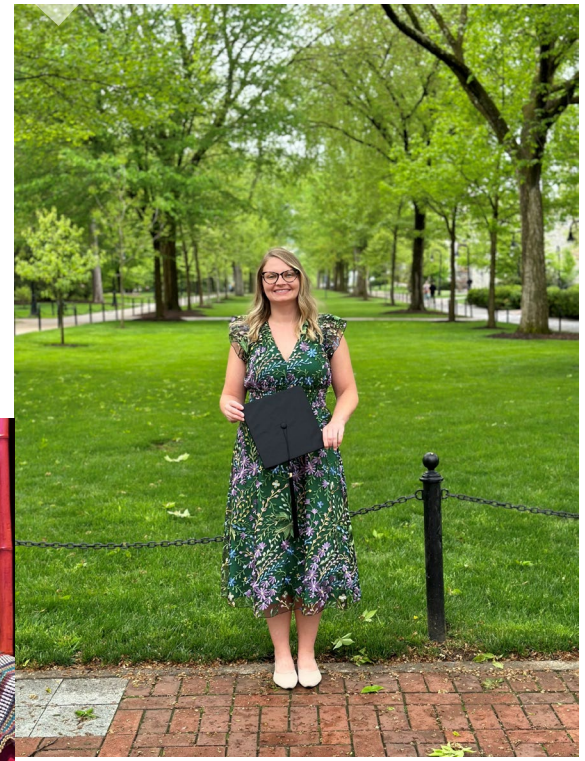
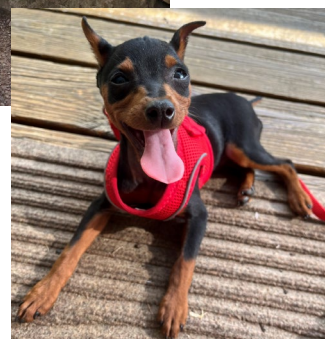

Career fair best practices



Be prepared

Bring paper and digital resumes, arrive early, and dress to impress



Be proactive

Ask about opportunities and culture, differentiating skills, the hiring process



Be yourself

Share your enthusiasm for the opportunity, bring your authentic-self, prepare an elevator pitch



Be results oriented

Research and prioritize companies, demonstrate how your skills add value, follow up with recruiters



What is an elevator pitch?

- **Key points to include:**

1. Your name and current academic status: Clearly state your name, year of study, and major.
2. Area of interest: Highlight your specific passion within your major.
3. Relevant experience: Briefly mention a project, coursework, or internship that showcases your skills.
4. Goal: Clearly state your desired career path, like an internship or entry-level position.

*Hello, my name is **Priscila Paez**, I'm a recent **Texas A&M** graduate with a bachelor in **Environmental Science** and a **minor in GIS**. My favorite class in college was **Introduction to Geographic Information Science and Technology** because I liked showcasing my **growing cartographic skills** through **map creation**. I would love to apply my **skills in ArcGIS Pro** for **mapping and data management** as a **Geoscience Technologist Intern** with **Chevron** and contribute to your spatial analysis growth. Could you tell me more about your current challenges with spatial analysis?*

- **First impression matters:** An elevator pitch is your initial opportunity to capture a recruiter's attention and interest, leaving a positive lasting impression.
- **Networking opportunities:** In casual interactions at events or during brief introductions, an elevator pitch can spark further conversation and potential job leads
- **Builds confidence:** Practicing your pitch beforehand helps you feel prepared and articulate your value proposition with conviction.

1

2

3

4



Career fair pitfalls



Don't interrupt

Be respectful and wait your turn



Don't monopolize

Be mindful of recruiter's time, be concise



Don't be insincere

Don't show up just for free stuff or class credit



Don't be distracted

Stay engaged in the career fair, be present

Helpful resume tips

- Take resumes, not CVs
 - Digital and print copies
 - Keep resume to ONE page
 - Change margin size
- Save document with your full name
- Add skills or software in list
- Keep bullet points concise
 - Use key words from job posting
 - Use professional email addresses
- Check for grammar errors
- Use Arial or Times New Roman Font
- Don't lie or exaggerate
- Don't add age or other personal info

Priscila Paez

Houston, Texas | 830- | priscila @gmail.com

LinkedIn

SKILLS

- Active listener and communicator (verbal, written - technical writer)
- Critical thinker and problem solver, easily adaptable and organized in fast-paced environments
- Driven and self-motivated with a strong initiative, positive attitude, and an eager personality
- Innovative leader and team player with meticulous attention to details

Computer: Proficient in Microsoft Office, Microsoft Teams, SharePoint and Power BI
Proficient in ESRI ArcGIS Programs and GPS Sampling
Languages: Native English and Spanish, Proficient in MATLAB Programming and Coding

WORK EXPERIENCE

Partner Engineering and Science, Inc.

San Antonio, TX

Environmental Staff Assessor

04/2022-12/2022

- Prepared and submitted over 45 environmental compliance due diligence reports surpassing my billable by over 15% each month
- Achieved excellent communication, built and maintained strong relationships with clients, federal and state regulatory agencies, project managers and staff
- Collaborated with team members in high-profile projects and provided support by submitting requests to regulatory agencies, tabulating and maintaining data, preparing supplemental visualization documents, scheduling and conducting inspections

San Felipe Del Rio C.I.S.D

Del Rio, TX

Substitute Teacher

08/2021-04/2022

- Fulfilled short-term substitute teaching requirements for all subjects in K-6 age groups, receiving 100% positive feedback from teachers and administrators
- Implemented creative classroom management techniques to ensure and promote engagement in classes of up to 25 students, adapting methods as required
- Kept clear and detailed records of subjects covered and student progress and communicated all relevant information to absentee teacher

Xpress Embroidery

Del Rio, TX

Store Manager

12/2020-07/2021

- Managed daily operations of international embroidery business, establishing partnerships with businesses and corporations, growing their clientele by 20%
- Delivered all necessary information to customers in a clear and concise manner to ensure quick and efficient sales closures, handled all customers' requests and complaints and provided alternatives and/or solutions
- Coordinated inventory with branch store in Mexico and communicated with their staff to accurately process orders being transferred, filed records to keep system's information organized, and reported monthly financial statements

EDUCATION AND HONORS

Texas A&M University

College Station, TX

Bachelor of Science in Environmental Geoscience

08/2016-08/2020

- Minors: Geographic Information Science and Technology (GIS), Spanish
- Texas A&M College of Geosciences Silver Medallion Scholar

LEADERSHIP

GeoFORCE Texas (Sponsored by Chevron)

Austin, TX

Camp Counselor

06/2017-08/2018

- Provided academic and mentoring support to 40 high school students on week-long geology field experiences
- Implemented safety measures during all aspects of the experience, including at 12 field stops across states lines and assisted the coordinator to help trips run on-schedule and incident free
- Facilitated student learning and guided student observation in more than 15 hours of learning time

TARA SPINOS

GIS ANALYST

CONTACT

505-555-0155

Spinos@example.com

Houston, TX, USA

www.LinkedIn.com/

EDUCATION

Spatial Data Science

Penn State University

2024

Environmental Studies

University of Pittsburgh

2013

SKILLS

ArcGIS Pro

Petrel

Microsoft Suite

Petra

Trimble GPS

Problem-solving

Teamwork

VOLUNTEER EXPERIENCE

Emergency GIS Response Team

Analyst

TX, 20XX

Kiski-Conemaugh Stream Team

Collector

PA, 20XX

SUMMARY

Showcase your most impressive accomplishments right here. Within seconds, the reader should be able to tell who you are and what your areas of expertise are. The purpose of a professional profile is to provide a quick overview of your potential skills, experience, and achievements to a recruiter without requiring them to read the rest of your resume.

PROFESSIONAL EXPERIENCE

Birch Resources, LLC

Houston, TX | 20XX - Present

- Describe your job role in 2-3 bullet points. Avoid using too many bullets.
- Employers want to know what you've achieved. If possible, quantify what you have accomplished.
- Use simple language and make it easily readable. Recruiters who are unfamiliar with your specific field may review your resume.
- Include key words from the job description in your resume.

City of Midland

Midland, TX | 20XX - 20XX

- Be as precise as possible. Don't write long paragraphs.
- Highlight your accomplishments but don't exaggerate; they will ask questions from your resume during the interview.
- If you are applying for a position in a new area, emphasize the skills you have established that will be useful in this position.
- Include key words from the job description in your resume.

USDA Forest Service

Morgantown, WV | 20XX - 20XX

- Be as precise as possible. Don't write long paragraphs.
- Highlight your accomplishments but don't exaggerate; they will ask questions from your resume during the interview.
- If you are applying for a position in a new area, emphasize the skills you have established that will be useful in this position.



External job postings



students

step 1

step 2

step 3

apply through your school

Chevron recruits interns and full-time university hires by major at select universities and conferences across the U.S.

We attend a variety of campus events like career fairs, info sessions, and student organization activities, primarily between September and November of each year. To find out when we will be at your campus, see our [current event calendar](#) (usually updated every August).

tips

If your school is not listed, you still have other ways to connect with us:

- Attend a diversity or technical conference where we are recruiting for your major.
- Attend a career fair at a nearby school where we recruit, if they allow outside students. Please contact that school to obtain information.
- Get referred by a current Chevron employee.

subsurface ad es technologist

Covington, Louisiana
R000061096

apply now

save this job ★

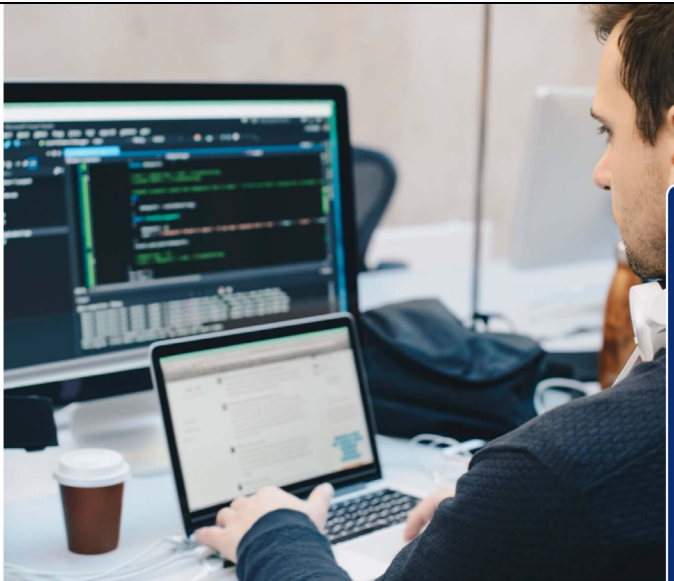

Chevron is accepting online applications for the position AD ES Technologist through January 20, 2025 at 11:59 p.m. (Central Time).

The Gulf of Mexico Business Unit is seeking a candidate for the position of Asset Development Technologist. This role is part of the asset development organization responsible for the day-to-day development and management of its Gulf of Mexico deepwater fields, both company-operated and NOJV.

Key Responsibilities spanning both subsurface and data-related competency, skills, and experience:

- Support teams of earth scientists and engineers in subsurface characterization, opportunity maturation, active drilling, reservoir management, reserves documentation, regulatory reporting, and permitting.
- Create and QC geological maps and data visualizations to support asset development and regulatory activities.
- Manage data, including well data and seismic interpretation loading, and ensure the accessibility, reliability, and trustworthiness of key subsurface datasets.
- Interface with asset representatives, regulatory group, other subsurface practitioners, and IT Data Foundation.

Required Qualifications:

share this job

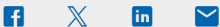

related jobs

No related jobs.

[view all of our available opportunities >](#)

[Search our Job Opportunities at Chevron](#)



Look for key words in job postings

Required Qualifications:

- Bachelor's degree (geology preferred) or equivalent industry experience.
- Knowledge of well log data, subsurface maps, and geodesy.
- Proficiency in G&G interpretation software (e.g. Petrel, Petrosys) and data management (Petrel Studio).
- Fluency in MS Office and SharePoint framework.
- Good communication and problem-solving skills.

Preferred Qualifications:

- Familiarity with GOM geology.
- Experience with PowerSuite, Techlog, RoQC, WellView, spatial data.
- Ability to support teams through dashboards and digital solutions.
- Knowledge of workflow simplification, automation, and agile methodologies.
- Digital awareness and a desire to grow capabilities.
- Scripting abilities (Python, PowerShell, VBA) to solve data transfer and conditioning problems.
- Ability to troubleshoot.

- Buzz words like agile, automation, simplification, data management
- Software Programs (Petrel, WellView, etc.)
- Industry (geology, oil & gas)

What is a Technologist?

A technologist is a *data engineer*, someone who manages datasets and prepares them for different software programs; creates data visualizations to help answer questions.



Chevron internship eligibility

- GeoFORCE alumni
- Any college major accepted
- Must be a junior or senior in the summer semester

Or

- Have graduated with a bachelor's degree within the last 2 years



Skills you can gain as a Technologist



Utilize
Microsoft Products,
ArcGIS Pro, &
Petrel



Networking
opportunities
throughout
corporation



Complete
internal/external
training
opportunities



Create & manage
surfaces, well
location, and log
data



Apply cartographic
principles to create
professional maps



Use GIS to identify,
symbolize, create, &
modify data



Create data
engineering
workflows (data
extraction, cleaning,
analyzing)



Learn to create
Python
environments,
packages,
& run scripts



Use data science
methods to solve
complex problems



Create PowerBI
dashboards to
analyze data and
answer questions